

# HAROLD H. KOLB

REGISTERED PROFESSIONAL LAND SURVEYOR  
LAKE GENEVA, WISCONSIN

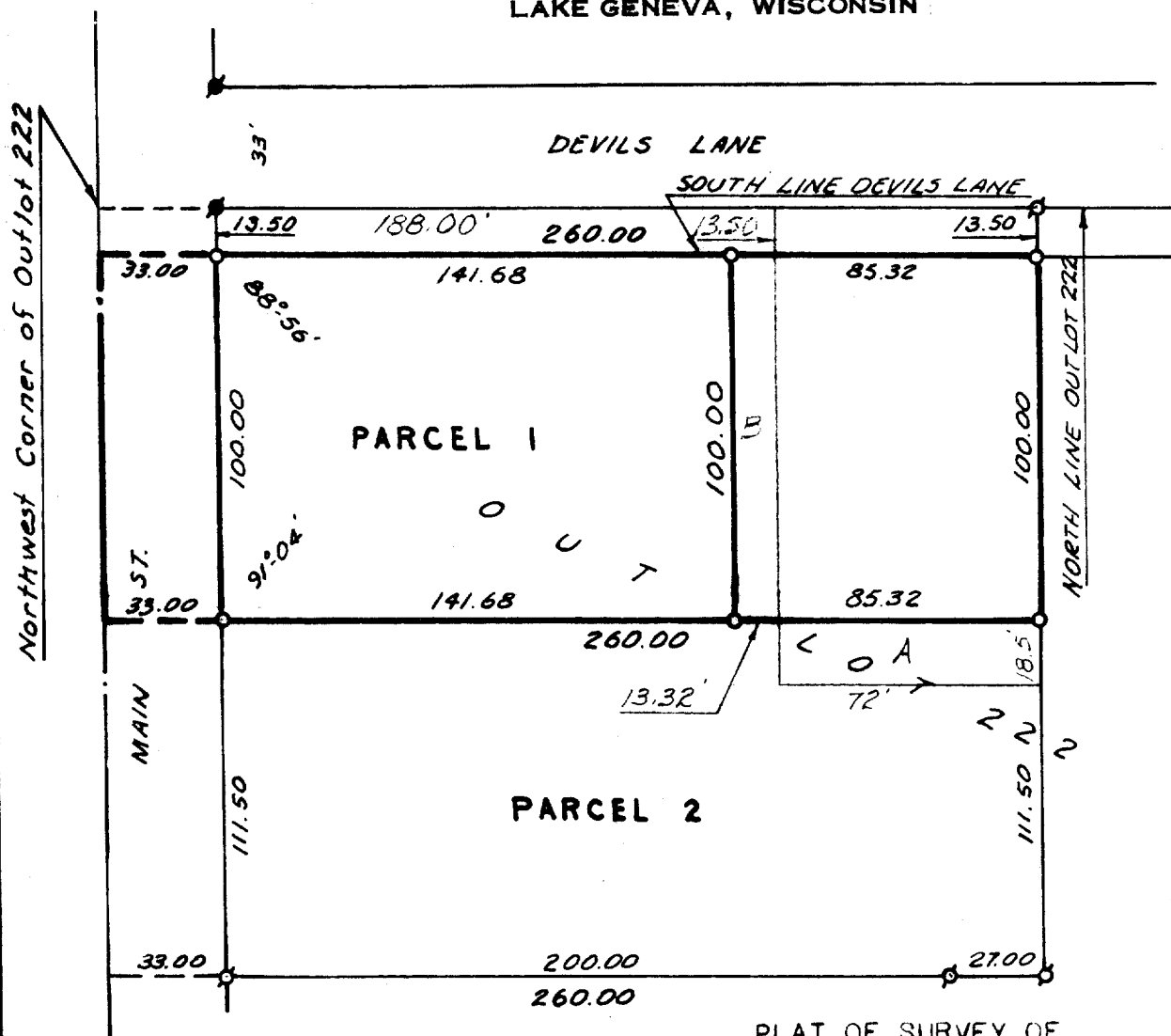

PLAT OF SURVEY OF

The South 100.00 feet of the North 113.50 feet of the West 174.68 feet; and the South 100.00 feet of the North 113.50 feet of the East 85.32 feet of the West 260.00 feet of Out-Lot 222 of the Assessor's Plat of the Village of Walworth, Walworth County, Wisconsin.

## LEGEND

- ⊗ - IRON PIPE FOUND
  - - IRON PIPE PLACED
  - - CONCRETE MONUMENT
  - x - SPIKE
- SCALE - 1" = 50'

I, HAROLD H. KOLB, DO HEREBY CERTIFY THAT I HAVE SURVEYED THE PROPERTY HEREON DESCRIBED ACCORDING TO THE OFFICIAL RECORDS, AND THAT THE PLAT HEREON IS A CORRECT REPRESENTATION OF THE LOT LINES.



Parcels  
VWP-308  
VWP-309

*Harold H. Kolb*

HAROLD H. KOLB  
WISCONSIN REGISTERED LAND SURVEYOR, S-187  
DATE OCT. 29, 1968

REVISED: November 15, 1968  
REVISED: July 13, 1971

9.82